

Installing Contractor (Business Name)

1234 Address, City, CA 12345
 Phone: (123) 456-7890 / Fax: (123) 456-7890
 CLASSIFICATION C-16 / LICENSE 123456

Installation Location (Business Name)

1234 Address
 Chula Vista, CA 12345

DATE
 01-01-2013

HAZARD
 LIGHT

SCALE
 1/8"=1' 0"

DRAWN BY
 NAME

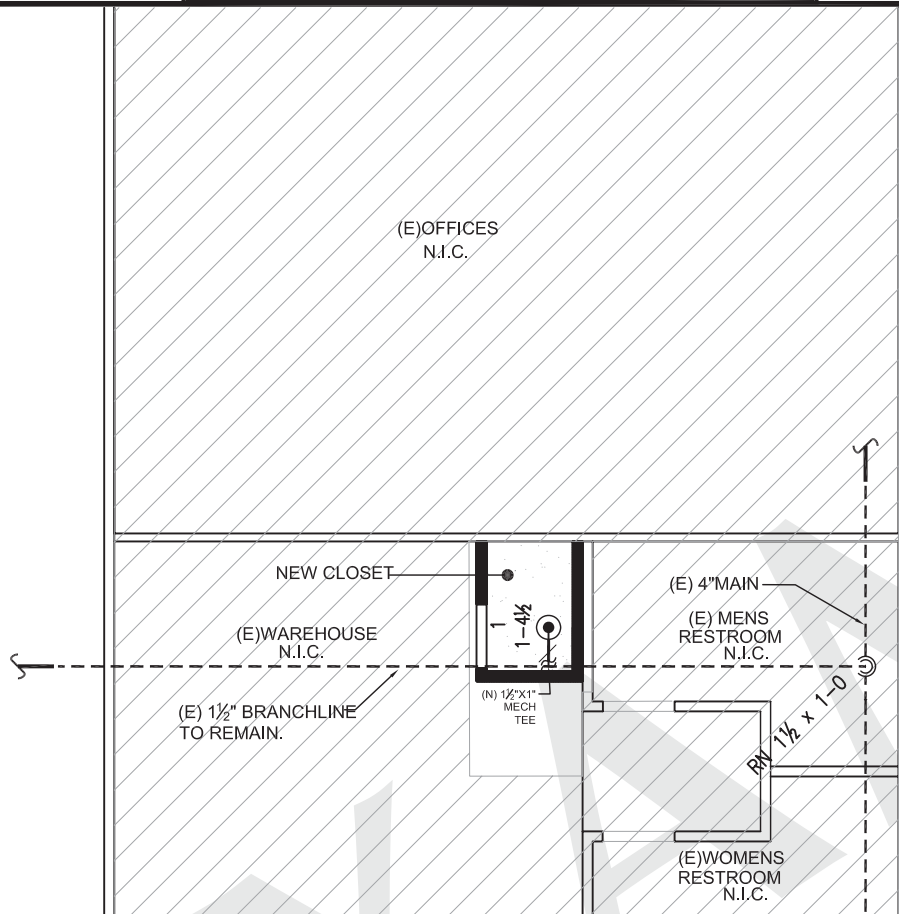

REFLECTED CEILING PLAN

SCOPE OF WORK:

1. ADD (1) NEW PENDENT SPRINKLERS FOR NEW CLOSET IN EXISTING SPRINKLERED BLDG.

NOTES:

1. ALL MATERIALS AND INSTALLATION PER NFPA-13 AND THE CHULA VISTA FIRE PREVENTION BUREAU.
2. SPRINKLERS TO BE SPACED PER LIGHT HAZARD OCCUPANCY.
3. PIPE A MAXIMUM OF ONE SPRINKLERS FROM ANY ONE EXISTING 1" OUTLET U.N.O.
4. ALL CEILINGS ARE TO BE 9'-0" AFF U.N.O.
5. INSTALL VERTICAL SUPPORT(SURGE CLIP) ON HANGERS FOR ALL ARM-OVER GREATER THAN 12 INCHES.

SPRINKLER TYPE

- ⊙ NEW RELIABLE CHROME QR SEMI REC. PENDENT SPRINKLERS
 155°F 1/2" K=5.6 RA1414
- NEW PIPE HANGER
- EXISTING FIRE SPRINKLER PIPING TO REMAIN

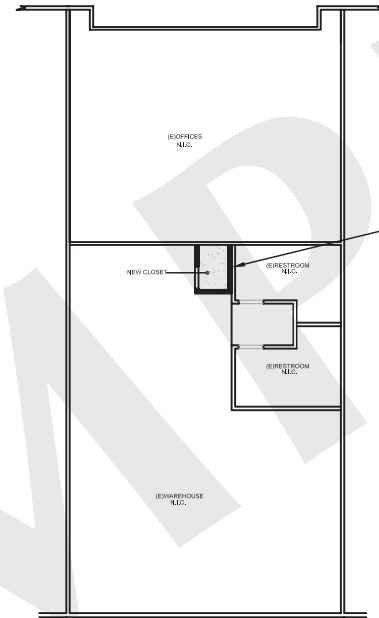

KEY PLAN



PLOT PLAN

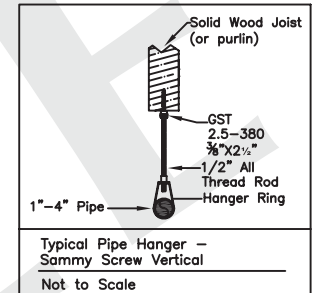

Typical Pipe Hanger -
 Sammy Screw Vertical
 Not to Scale

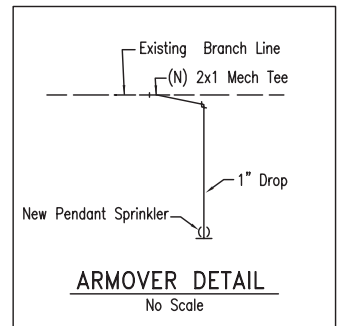

ARMOVER DETAIL
 No Scale

TOLCO FIG. 25 SURGE RESTRAINER
 TYPE 1 - FOR 1" AND 1-1/4" PIPE AND HANGER
 TYPE 2 - FOR 1-1/2" AND 2" PIPE AND HANGER

TOLCO FIG. 25 IS DESIGNED TO BE USED ONLY WITH TOLCO BAND HANGERS FIG. 200 AND 2NFPA TO RESTRAIN THE UPWARD MOVEMENT OF PIPE AS IT OCCURS DURING SPRINKLER HEAD ACTIVATION OR SEISMIC ACTIVITY.

FIGURE 25 SURGE RESTRAINER
 FOR STEEL OR CPVC PLASTIC PIPE

1234 Address