

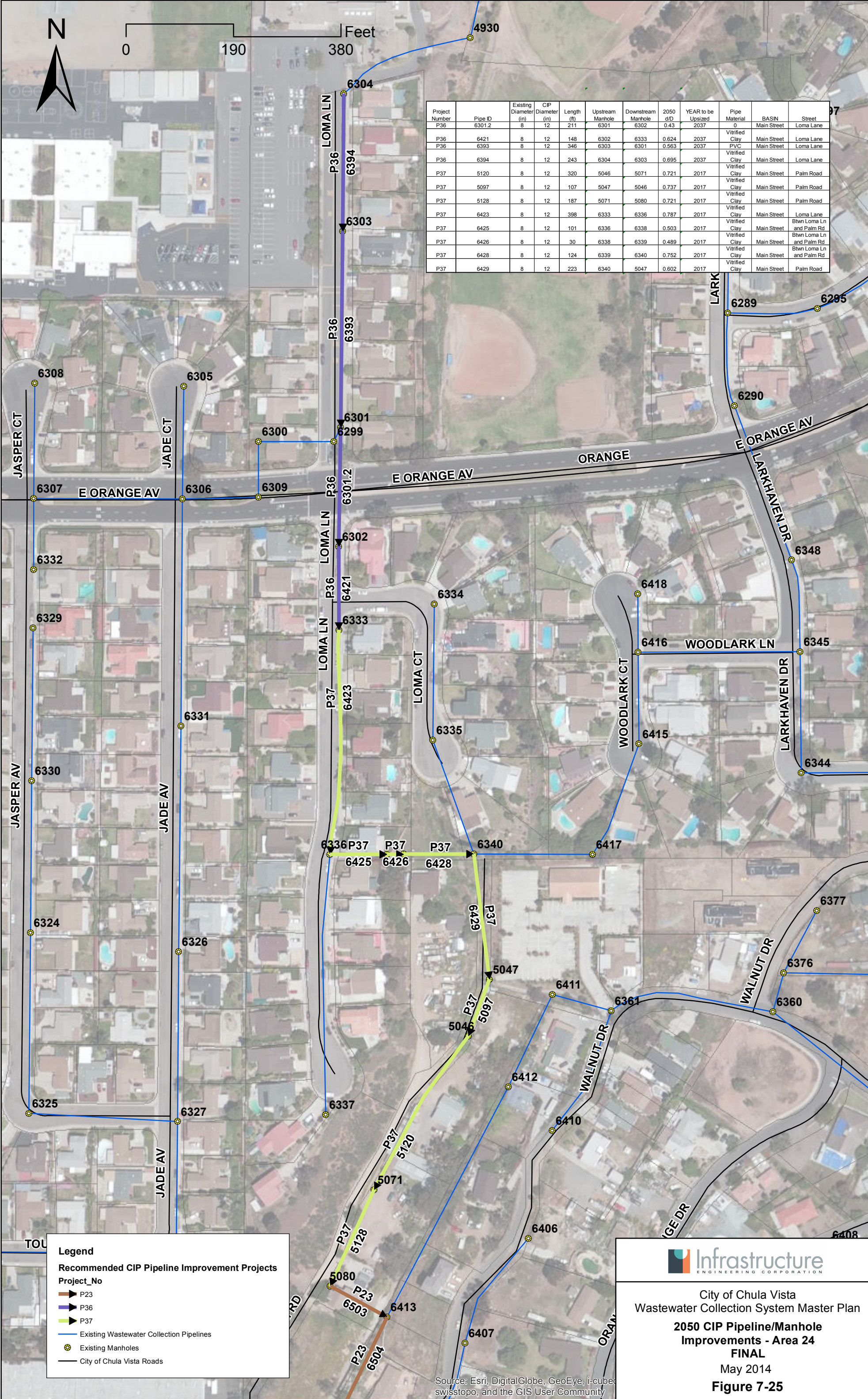

0 190 380 Feet

Project Number	Pipe ID	Existing Diameter (in)	CP Diameter (in)	Length (ft)	Upstream Manhole	Downstream Manhole	2050 d/D	YEAR to be Upgraded	Pipe Material	BASIN	Street
P36	6301.2	8	12	211	6301	6302	0.43	2037	Vitrified Clay	Main Street	Loma Lane
P36	6421	8	12	148	6302	6333	0.624	2037	Vitrified Clay	Main Street	Loma Lane
P36	6393	8	12	346	6303	6301	0.563	2037	PVC	Main Street	Loma Lane
P36	6394	8	12	243	6304	6303	0.695	2037	Vitrified Clay	Main Street	Loma Lane
P37	5120	8	12	320	5046	5071	0.721	2017	Vitrified Clay	Main Street	Palm Road
P37	5097	8	12	107	5047	5046	0.737	2017	Vitrified Clay	Main Street	Palm Road
P37	5128	8	12	187	5071	5080	0.721	2017	Vitrified Clay	Main Street	Palm Road
P37	6423	8	12	398	6333	6336	0.787	2017	Vitrified Clay	Main Street	Loma Lane
P37	6425	8	12	101	6336	6338	0.503	2017	Vitrified Clay	Main Street	Btwn Loma Ln and Palm Rd
P37	6426	8	12	30	6338	6339	0.489	2017	Vitrified Clay	Main Street	Btwn Loma Ln and Palm Rd
P37	6428	8	12	124	6339	6340	0.752	2017	Vitrified Clay	Main Street	Btwn Loma Ln and Palm Rd
P37	6429	8	12	223	6340	5047	0.602	2017	Vitrified Clay	Main Street	Palm Road



Legend

Recommended CIP Pipeline Improvement Projects

Project_No

- ▶ P23
- ▶ P36
- ▶ P37
- Existing Wastewater Collection Pipelines
- Existing Manholes
- City of Chula Vista Roads

 City of Chula Vista
 Wastewater Collection System Master Plan
2050 CIP Pipeline/Manhole Improvements - Area 24
FINAL
 May 2014
Figure 7-25

Source: Esri, DigitalGlobe, GeoEye, i-cubed swisstopo, and the GIS User Community